

Reference Plan of Easement in Lots 1 through 6, Sec8, Tp24, R7, W6M, KDYD, Plan KAP 89068

Pursuant to Section 99(1)(e) of the Land Title Act.
Scale 1:1000 BCGS 82M006

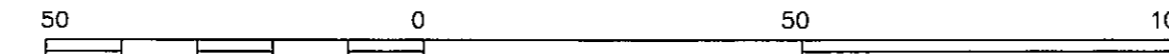

All distances are in metres.
The intended size of this plan is 864mm in width by 560mm in height (D size) when plotted at a scale of 1:1000

PLAN KAP 89069

Deposited in the Land Title Office at Kamloops, B.C. this 15 day of May, 2009

A. Brice
Registrar

LB 309202

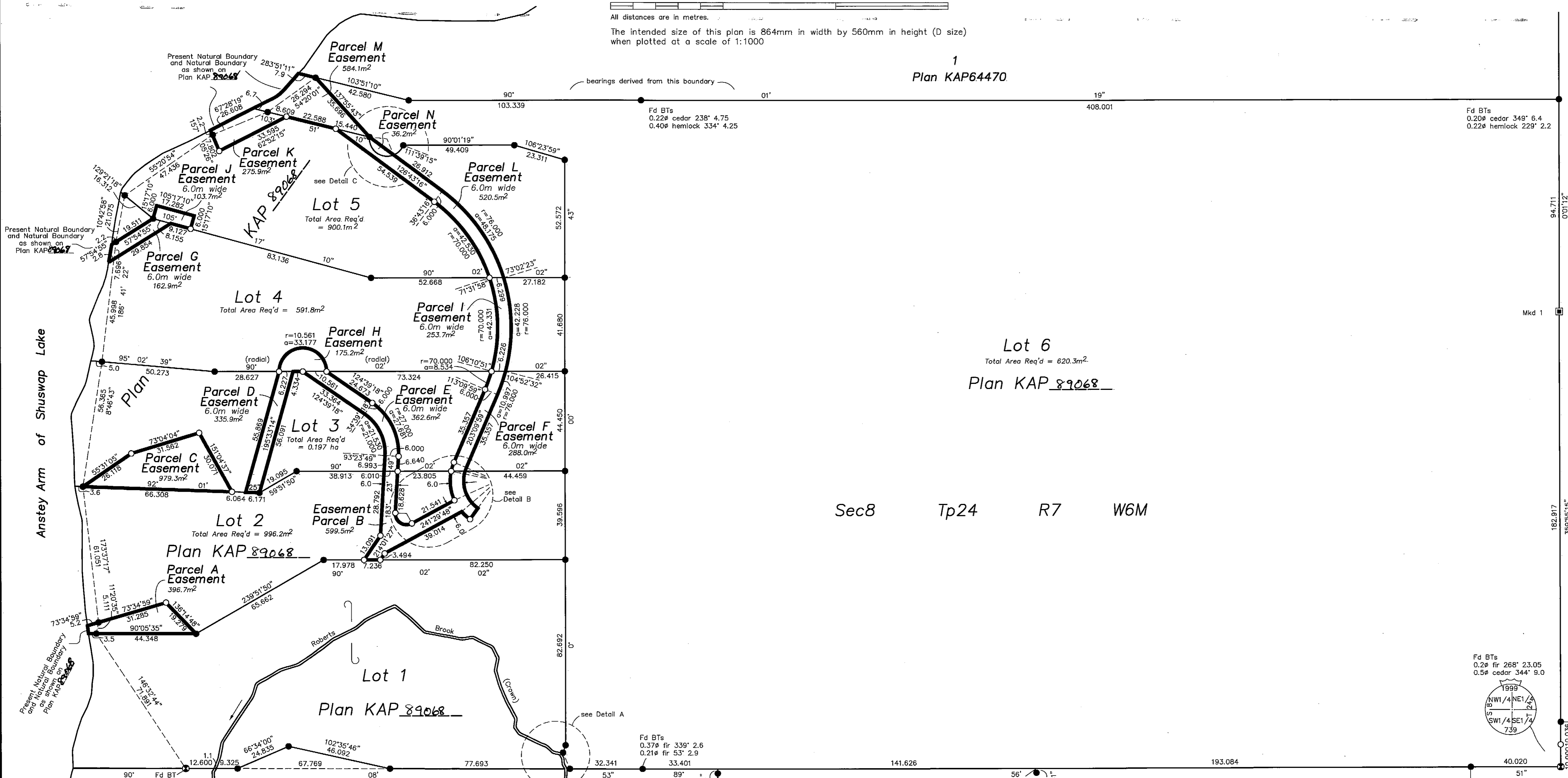

Sec8 Tp24 R7 W6M

LEGEND

Bearings are astronomic and are derived from Plan KAP64470

- Standard Iron Post Found
- Standard Iron Post Placed
- ⊙ Standard Capped Post Found
- Old Pattern Dominion Iron Post Found

BT bearings are magnetic

BOOK OF REFERENCE	
Description	Area Req'd
Parcel A Lot 2, Plan KAP 89068	396.7m ²
Parcel B Lot 2, Plan KAP 89068	599.5m ²
Parcel C Lot 3, Plan KAP 89068	979.3m ²
Parcel D Lot 3, Plan KAP 89068	335.9m ²
Parcel E Lot 3, Plan KAP 89068	362.6m ²
Parcel F Lot 3, Plan KAP 89068	288.0m ²
Parcel G Lot 4, Plan KAP 89068	162.9m ²
Parcel H Lot 4, Plan KAP 89068	175.2m ²
Parcel I Lot 4, Plan KAP 89068	253.7m ²
Parcel J Lot 5, Plan KAP 89068	103.7m ²
Parcel K Lot 5, Plan KAP 89068	275.9m ²
Parcel L Lot 5, Plan KAP 89068	520.5m ²
Parcel M Lot 6, Plan KAP 89068	584.1m ²
Parcel N Lot 6, Plan KAP 89068	36.2m ²

This plan lies within Columbia Shuswap Regional District.

I, J. C. Johnson, a British Columbia Land Surveyor, of the City of Salmon Arm, in British Columbia, certify that I was present at and personally supervised the survey represented by this plan, and that the survey and plan are correct. The field survey was completed on the 24th day of November, 2008. The plan was completed and checked, and the checklist filed under #93229, on the 17th day of February, 2009.

J. C. Johnson
B.C.L.S.

BROWNE JOHNSON LAND SURVEYORS
B.C. AND CANADA LANDS
SALMON ARM, B.C. Ph: 250-832-9701
Fb: R111 p.63
File: 781-08 337-08.rwg

Rem A Plan 35125

